



SHOW SCHEDULE GOULBURN SHOW



Capital Country Cavy Club Inc in conjunction with the Goulburn Agricultural, Pastoral & Horticultural Society present the inaugural Goulburn Show Cavy Show:

- Date: Sunday 3rd March 2019
- Judge: Elizabeth Hodsdon (NSW)
- Venue: Basketball Stadium, Goulburn Showgrounds, Braidwood Road, Goulburn. Entry through Gate 5.
- Entries close: Friday 22nd February 2019. **No late entries.**
- Entries to: CCCCEntries@gmail.com
- Vetting in: From 8:00 am to 9:30 am
- Judging: 10 am sharp
- Parking: No parking on grounds but plenty of parking just outside the showgrounds.
- Sponsors: Major sponsors: FibreCycle Back-2-Nature; Laucke Mills; Brindabella Stockfeeds; Bellchambers; Fyshwick Market Pet Shop

back-2-nature
small animal bedding & litter



Laucke Mills
Quality Feed Millers and Animal Nutrition Specialists

Brindabella
STOCKFEED



The cavy show will be held in the Basketball Stadium in the space opposite cat show. Tables and chairs will be provided by the show society.

Cars cannot be drive on to the grounds, but it is a short walking distance over flat ground from the parking area outside the grounds to the Stadium. There is a ramp entrance to the Stadium for those with trolleys.

Entrance is through Gate 5. This is **open from 7am to 8.30am sharp** and manned for exhibitors to enter but once it is closed, you will have to use the general entrance.

The Stadium has a café attached and also toilets. There is also a number of food and coffee stands under the skillion outside the Stadium.

The Stadium can get quite warm on very hot days from midday onwards so bring a spray bottle of water for your cavies.

All animals will need to be vetted in (as at the Sydney Royal).

Animals will be expected to remain at the show until the end of the day (around 5pm).

Pet Friendly Accommodation:

| | |
|--|---------------------|
| Alpine Heritage Motel, 248 Sloane St., Goulburn | 4821 2930 |
| Willows Motel, 21 Sydney Rd, Goulburn | 4821 4322 |
| Governors Hill Motel, 61 Sydney Rd., Goulburn | 4821 1766 |
| South Hill Dairy (2 houses) 3kms from Goulburn | 0411 131 515 |





Capital Country Cavy Club Inc.

OFFICIAL SHOW SCHEDULE

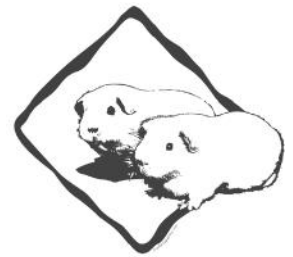

CAPITAL COUNTRY CAVY CLUB INC.

GENERAL BREED CLASSES

MARKED GROUP

1. Chocolate Himalayan
2. Black Himalayan
3. Roan (Self)
4. Roan (Ticked)
5. Dalmatian (Self)
6. Dalmatian (Ticked)
7. Dutch (Self)
8. Dutch (Ticked)
9. Tortoise & White
10. Marked, AOV

SATIN GROUP

11. Satin Marked
12. Satin Self
13. Satin Crested
14. Satin Ticked
15. Satin Coarse Coat
16. Satin Longhair

SELF GROUP

17. Self PE White
18. Self DE White
19. Self PE Cream
20. Self DE Cream
21. Self Saffron
22. Self Buff
23. Self PE Golden
24. Self DE Golden
25. Self Lilac
26. Self Beige
27. Self Red
28. Self Chocolate
29. Self Black
30. Self, AOC

CRESTED GROUP

31. Crested Self PE White
32. Crested Self Black
33. Crested Self, AOC

34. American Crested
35. Crested Marked
36. Crested Ticked
37. Crested, AOV

TICKED GROUP

38. Golden Agouti
39. Silver Agouti
40. Cinnamon Agouti
41. Chocolate Agouti
42. Argente
43. Ticked, AOC

COARSE COAT GROUP

44. Abyssinian†
45. Rex†

LONGHAIR GROUP

46. Peruvian†
47. Sheltie†
48. Coronet†
49. Alpaca†

50. Texelt
51. Longhair, AOV*†

AOV: Any other Colour; AOV: Any other Variety

† Colour not required

OTHER CLASSES

52. Unstandardised* (no charge)

JUNIOR EXHIBITOR

53. Marked
54. Satin
55. Self
56. Crested
57. Ticked
58. Coarse Coat
59. Longhair

SECTIONS

(All Classes 1- 61 Applies to the age of the cavy on the day of the show.)

- **A Boar** (12 mo and over)
- **B Sow** (12 mo and over)
- **T Intermediate** (9 mo to under 12 mo)
- **C Junior** (6 mo to under 9 mo)
- **D Baby** (3 mo to under 6 mo)

OTHER CLASSES

JUNIOR EXHIBITORS (Classes 55 – 61) Cavies must be exhibited and prepared by an **under 18 member** of an ANCC sanctioned club. THE CAVY MUST ALSO BE ENTERED IN THE CORRESPONDING GENERAL CLASS.

UNSTANDARDISED (Class 52) This class is for new breeds that have been granted a 'Working Title' by the ANCC Standards Review Panel, but do not have a recognised standard. They are presented to the judges for discussion and are not judged. No awards are given. There is no entry fee for these breeds.

PAYMENT

By cheque or electronic transfer. Receipt no. of transfer or copy of receipt must accompany entries. No payments on the day.

ENTRY FORM

Date of Birth, Sex and breed details must be stated for every animal EXCEPT with COARSE COAT and LONGHAIR breeds (give breed only; NOT colour).

Any animal without DOB will be placed in the Adult Section. This may negatively impact on the judging of your animal. Changing the Cavy's Section is not to be done at the judging table.

If the Entries Secretary has changed the Section for your entry, it will be to correct some error. Please do not make any changes at the judging table before confirming with the Entries Secretary.

Please give ALL required details on your entry form. Your cooperation is necessary in order for the Entries Secretary to ensure the judging paperwork is accurate; and for the smooth running of the show.

EXHIBITION

Exhibitors must be financial members of an ANCC affiliated cavy club. **Carpet squares** approximately 30cm X 30cm are required for each cavy; or **show boards**, to be no higher than 5cm.

JUDGING

The judge's decision is FINAL and no correspondence will be entered into. No judge or the immediate family of a judge may exhibit at a show at which they are judging General Classes. A cavy purchased from a judge may not be exhibited under that judge until a period of 3 months has elapsed. No talking is permitted at the judging table. Any communications must be left until after the judging of that class has concluded. Any exhibitor making comments about other animals may risk their animal being disqualified.

TRESTLE TABLES & CHAIRS

Will be supplied by the show society.

NO SELLING OF CAVIES AT THIS SHOW

ENTRIES

May be **emailed or posted**. No phone entries can be accepted. Use the entry form in this document (or you may use a facsimiles for email). Entries to (email):

CCCCentries@gmail.com; or (post):
Vanessa March, PO Box 513, Erindale ACT 2903

NO PHONE ENTRIES

Entries close Friday 22nd February 2019.

JUDGING OF JUNIOR EXHIBITOR is at 9.30 am. Entries/scratchings must be confirmed/ collected by 9.00 am, and ready to be judged by 9.20.

NO LATE ENTRIES

HALL OPENS

8 am. Vetting in.

Entries/scratchings for **main classes** must be confirmed/collected before 9.30 am, with Judging at 10 am.

CARRY CAGE BEDDING

Exhibitors are asked to try to minimise mess and protect carpet by using recycled-newspaper-type bedding in carry cages; and

NOT shavings, hay or rice hulls. CCCC recommends the use of **Back-2-Nature**

small animal bedding & litter for guinea pigs and is generously sponsored by **FibreCycle**™ www.fibrecycle.com. Exhibitors are responsible for cleaning up their own area before leaving. A dust pan and brush are available from the Admin Table.

RAFFLE

As the raffle is a major fund raiser for the Club, exhibitors who contribute new items for the raffle will receive 1-2 free tickets as a thank you.

Goulburn Show Cavy Show 2019

Entries Close Friday 22nd February 2019 – ccccentries@gmail.com

SUNDAY 3RD MARCH: Judge: Elizabeth Hodsdon (NSW)

Basketball Stadium, Goulburn Showgrounds, Braidwood Road, Goulburn

| EAR TAG (Office use Only) | CAVY NAME | BREED/ COLOUR | DOB | SECTION A) Boar B) Sow T) Inter C) Junior D) Baby | CLASSES clearly write class number | | | Exhibitor Name (if more than one exhibitor) |
|------------------------------|-----------|------------------|-----|--|--|---------------------|-----|---|
| | | | | | Gen Class | Junior Ex (tick) | Pet | |
| 1. | | | | | | | | |
| 2. | | | | | | | | |
| 3. | | | | | | | | |
| 4. | | | | | | | | |
| 5. | | | | | | | | |
| 6. | | | | | | | | |
| 7. | | | | | | | | |
| 8. | | | | | | | | |
| 9. | | | | | | | | |
| 10. | | | | | | | | |
| 11. | | | | | | | | |
| 12. | | | | | | | | |
| 13. | | | | | | | | |
| 14. | | | | | | | | |
| 15. | | | | | | | | |

EXHIBITOR FEE = **\$15.00**

Plus ___ entries @ **\$2.00** each class = \$ _____

TOTAL ENTRIES = \$ _____

Exhibitor name/s: _____ Stud _____

Address/Phone/Email _____

We, the exhibitors, agree to abide by the rules set down by Capital Country Cavy Club Inc and are members of an affiliated ANCC club: Signed _____

I/We are financial members of the following ANCC affiliated club/s _____

Please make CHEQUES payable to CAPITAL COUNTRY CAVY CLUB

Direct Deposit: BSB 062-593 AC No 1048 6766 Commonwealth Bank **Direct Deposit Receipt Number:**